

# CERTIFICATE OF LOCATION OF GOVERNMENT CORNER

EAST QUARTER Corner of Section 31, Township 107N, Range 39W

5th Principal Meridian, State of Minnesota, County of MURRAY

At the corner location shown on the sketch:

On 8/27/2020 found a IRON WITH CAP LS 11493 DOWN 0.3FT  
DATE

left monument as found       lowered monument       removed monument (explain)

On \_\_\_\_\_ placed a \_\_\_\_\_  
DATE

### SKETCH OF REFERENCE TIES

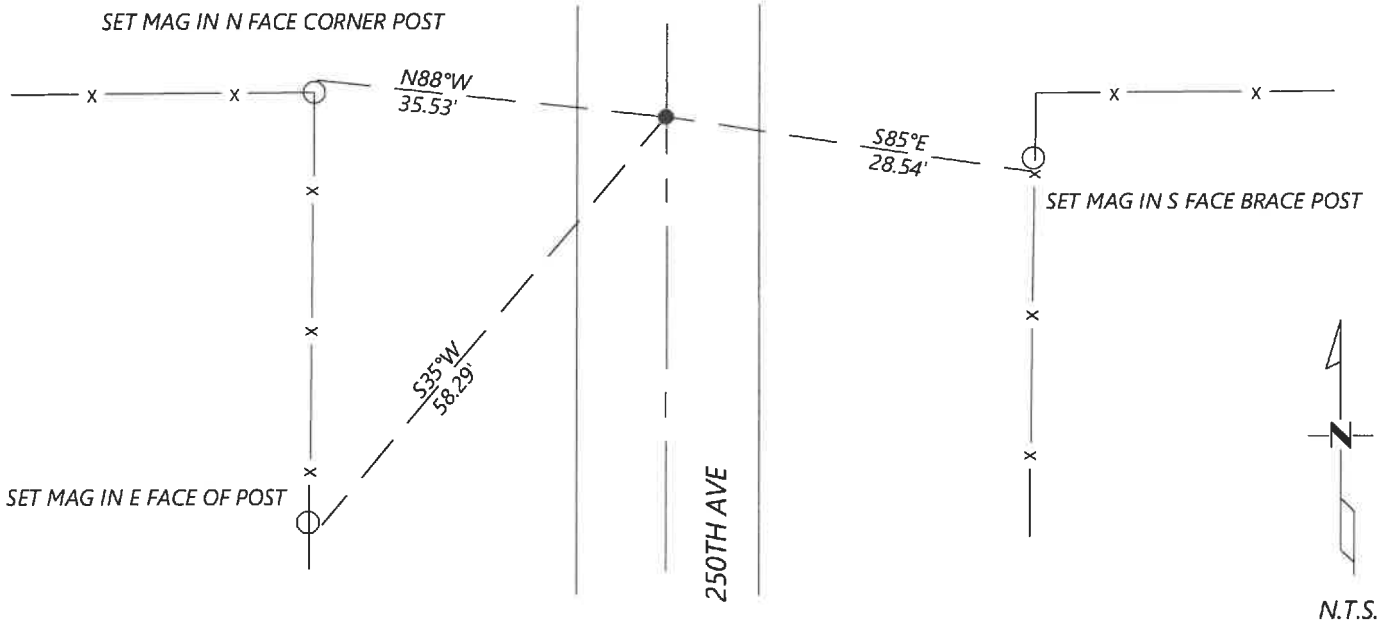

Statement of evidence for this corner location is on back of this page.

I hereby certify that this document was researched and prepared by me or under my direct supervision and that I am a licensed Land Surveyor under the laws of the State of Minnesota.

Signature [Handwritten Signature]

Date 6/16/2021 License No. 45874

Title:

- Land Surveyor       Professional Engineer
- County Surveyor       County Engineer

OFFICE OF THE COUNTY RECORDER

County of Murray

I hereby certify that this document was filed in the Co.

Recorder's office at \_\_\_\_\_ M. on the \_\_\_\_\_ day of \_\_\_\_\_ A.D. 20

County Recorder [Handwritten Signature: Karen Brown]

by JUN 22 2021, Deputy

DOCUMENT NO. \_\_\_\_\_

JASON LATZKE  
Minnesota License No. 45874

Statement of Evidence:

East Quarter Corner of Section 31, Township 107 North, Range 39 West, 5th Principal Meridian, Murray County, Minnesota.

*GLO - JULY 1861, SET POST IN MOUND*

*DEC. 29, 1989 - HWY DEPT RECORDS SHOW A 5/8" IRON PIN WITH LAND SURVEYOR'S CAP ON LINE WITH E. FENCE. CORNER POST EAST 33.40; FENCE POST NW 36.00; FENCE POST SW 34.00.*

*5/16/2017 - A SURVEY IN SECTION 32 BY ZIESKE LAND SURVEYING SHOWS A FOUND IRON STAKE AT THE CORNER.*

*SEPTEMBER 2020 - WESTWOOD PROFESSIONAL SERVICES SEARCHED AND FOUND IRON W/ CAP LS 11943. DID NOT FIND ANY HWY DEPT. TIES TO VERIFY LOCATION. ZIESKE SURVEY APPEARS TO HAVE A 2 FT BUST, SO I COULDN'T VERIFY IF THE MONUMENT FITS WITH THEIR SURVEY. ACCEPTED MONUMENT AS THE BEST EVIDENCE TO CORNER POSITION.*

Analysis of the recovered data, field evidence and survey measurements, indicates that the monument found is the correct perpetuation of this corner. For additional information concerning this corner please contact Westwood Professional Services.